

DUNHAM SURVEYING, S.C.
SURVEYING & SUBDIVIDING
DELAVER, WISCONSIN 53115

Detail Scale 1" = 30'
○ = Iron Pipe Set

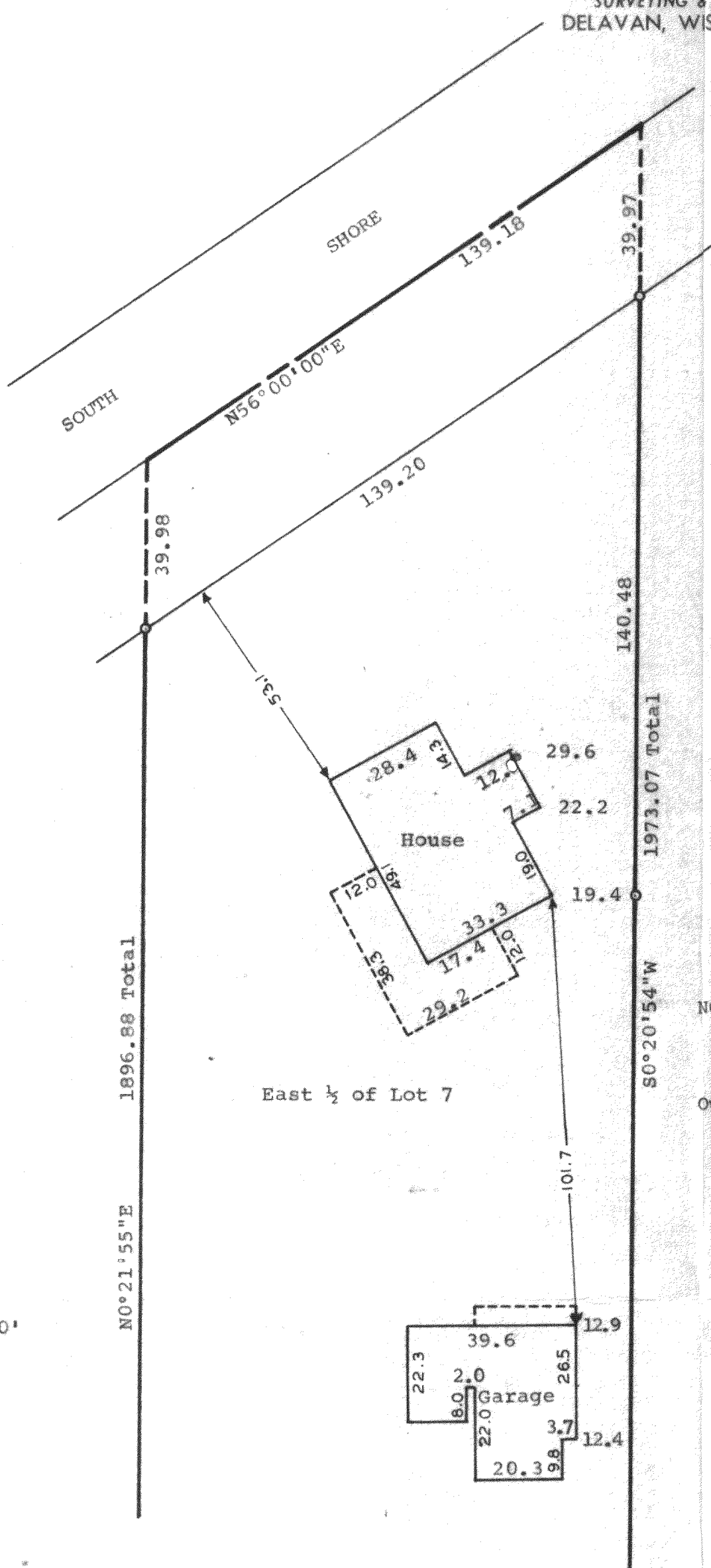

East 1/2 of Lot 7

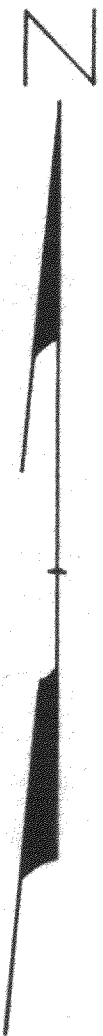
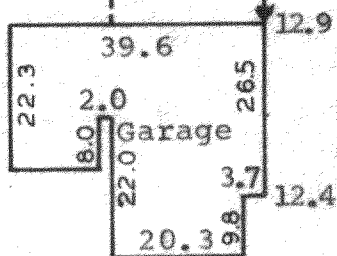

Scale - 1" = 100'
○ = Iron Pipe Found
○ = Iron Pipe Set
(0.00) = Recorded Distance

NOTE: Bearings referenced to the centerline of highway as recorded on plat of subdivision.

Owner: Miller Upton
Delavan, WI 53115



0.8' West of Remains of Fence Line.

0.8' West of Fence Line.

On Remains of Old Fence Line.

6.0' North of end of East-West Fence Line and on Remains of Old North-South Fence Line.

Iron Pipe is 1.0' West of Old post in Concrete and on the East Edge of New Corner Post.

1.0' West of Fence Line.

See detail for house location.

East 1/2 of Lot 7

5.12 Acres

0.9' East of Fence.

On Fence Line.

On Remains of Fence Line.

Near Remains of Old North-South Fence Line.

STATE OF WISCONSIN) SS
COUNTY OF WALWORTH)

I, James M. Dunham, Surveyor, certify that I have surveyed the property described as follows,

The East 1/2 of Lot 7 of the Subdivision of the Southeast Fractional 1/4 of Section 28 and the Northeast Fractional 1/4 of Section 33, T2N, R16E, Walworth County, Wisconsin, and that the above map is a true representation thereof and shows the size and location of the property, its exterior boundaries, the location of all visible structures and dimensions of all principal buildings thereon, boundary fences, apparent easements, roadways and visible encroachments, if any.

This survey is made for the use of the present owners of the property, and also those who purchase, mortgage, or guarantee the title thereto within one (1) year from date hereof.

February 18, 1982.

James M. Dunham
James M. Dunham, Surveyor

